

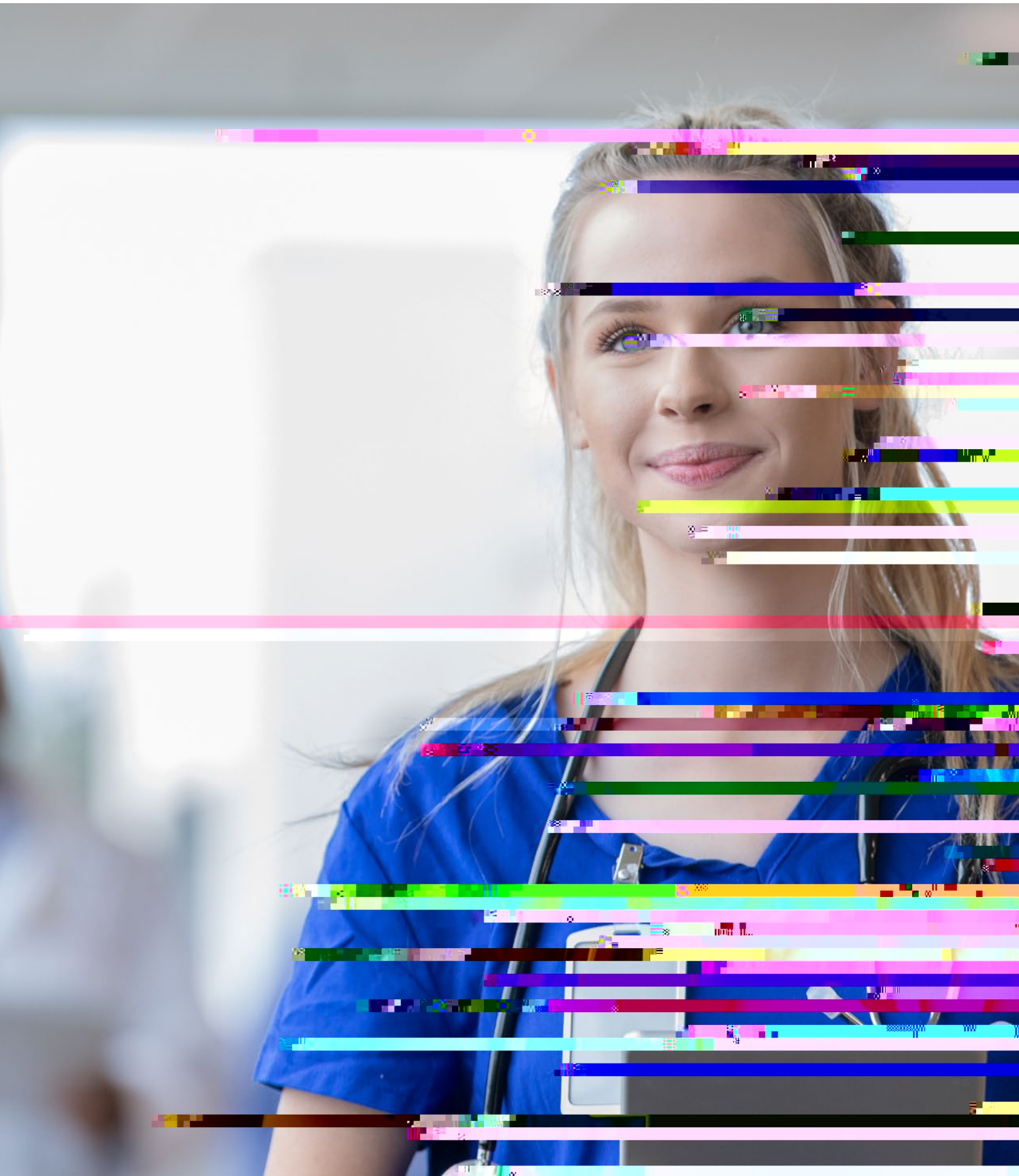

NCSBN
Leading Regulatory Exc





Mission Statement

NCSBN empowers and supports nursing regulators in their mandate to protect the public.

Purpose and Function

The purpose of NCSBN is to provide an organization through which nursing regulatory bodies act and counsel together on matters of common interest and concern affecting the public health, safety and welfare, including the development of licensing examinations in nursing.

The major functions of NCSBN include developing the NCLEX-RN® and NCLEX-PN® Examinations, performing policy analysis and promoting uniformity in licensure to the regulation of nursing practice, disseminating data related to NCSBN's purpose and serving as a forum for information and exchange for NCSBN members.

© National Council of State Boards of Nursing, Inc. (NCSBN)

All rights reserved. NCSBN®, NCLEX®, NCLEX-RN®, NCLEX-PN®, NNAAP®, ORBS®, MACE®, REx-PN®, TERCAP®, Nursys®, Nursys e-Notify®, Safe Patient Reports® and Transition to Practice® are registered trademarks of NCSBN and may not be used or reproduced without written permission from NCSBN.

oÄ üÝ Ý ú Ý Ó šú&Ä½ & ¶ § ½ Ò ú, ÝúÓ & , Ä Ä ½, -Ä šòò § & Ò &ÜÝ ½ ., üÄú& Ò òÝ .
programs have permission to use or reproduce all or parts of this document for educational purposes only. Use or reproduction of this document for
- üüÄ -Ýšò Ò a L& , Ä Ý & Ý -&òA ÙÝ¶Ý&Ä½š úA §, &Ü ÝGÄ½ Ä ½, -&Ý ú Ò &ÜÝ ½ ., üÄú&
Council of State Boards of Nursing, Inc. All rights reserved." Or, if a portion of the document is reproduced or incorporated in other materials, such
; Ý&&Äú üš&Ä Ýšò Ùšòò Ýú-ò, ½Ä &ÜÄ Ò òò ;ÝúÓ - Ä½Ý&" ±o &Ý ú - A ÝÓÜ&Ä½ ¶A &ÜÄ V§&Ý úšò
½½ Ä Ýú ,Ý ÝÄ Ýú ; Ý&ÝúÓ & V y v oÄ üÝ Ý ú • UUU "š -š-ÄÄ Ý:Ä• y,Ý&Ä V]TT• ÙÝ-šÓ • ;M T T
Ö y&š&Ä § ½ Ò V, ÝúÓš !VTVWšš VTVW V M", aovä •Ä & oòšúš ÙÝ-šÓ " ,&Ü š

I. Background	1.....
II. 2023 NCLEX-PN® Test Plan	2.....
Introduction	2.....
Beliefs	2.....
ò § ÝL· § & Ý ú Ò Ó ú Ý.&.Ý: Ä .M.Ä.:Ä ò.....	3.....
Test Plan Structure	3.....
, Client Needs	3.....
, Integrated Processes	4.....
, Clinical Judgment	4.....
Distribution of Content	5.....
Overview of Content	6.....
Safe and Effective Care Environment	7.....
, Coordinated Care	7.....
, Safety and Infection Control	8.....
Health Promotion and Maintenance	9.....
Psychosocial Integrity	

Appendix A

Sample Content.....	19.....
Safe and Effective Care Environment	19.....
, Coordinated Care	19.....
, Safety and Infection Control	24.....
Health Promotion and Maintenance.....	28.....
Psychosocial Integrity.....	19.....
, Safety and Infection Control	24.....

I. Background

- ,
- 2023 NCLEX-PN® Test Plan;
- ,
- ,
- ,

About the NCLEX-PN® Test Plan

½ Ý =À Ú ½ àe00200De00DD00F200DD012600A70103>13 9C/RBs)3.1F9011D03DD00DD0126>13 <00C405600DD01.1

II. 2023 NCLEX-PN® Test Plan

Test Plan for the National Council Licensure Examination for Practical Nurses (NCLEX-PN®)

Introduction

®

®

0 & Ù Ä , Ä Ò & Ù Ä V M " › • § · ò Ý Ä ú & Ý ½ Ä L ú Ä ½ § & Ù Ä Ý ú ½ Ý : Ý ½ , § ò • Ò §



Distribution of Content

Report of Findings from the 2021 LPN/VN Practice Analysis: Linking
the NCLEX-PN® Examination to Practice

Client Needs	Percentage of Items from Each Category/Subcategory
Safe and Effective Care Environment , ,	

_:Ä :ÝÄ; Ò ú&Äú&

2021 LPN/VN Practice Analysis: Linking the NCLEX-PN® Examination
to Practice !V y V• VTVV§ ÄÒ§.Ä Ä§.Ù Ò &ÙÄ ÄÝÓÙ& . ú&Äú& .§&ÄÓ ÝÄ §ú½
&Ä & ò§ú ¶A §ú § &Ä Ý ĩ !•§š V y V Ä Ò ù §ú §ú§òA Ý Ò &Ù Ä §.&Ý:Ý&V

;ú §½½Ý&Ý ú & &ÙÄ §.&Ý.Ä §ú§òA Ý • V y V . ú½,·& § ĩú ;òÄ½ÓÄ• ĩÝòò

2021 LPN/VN Practice Analysis: Linking the
NCLEX-PN® Examination to Practice 2021 LPN/VN Nursing Knowledge Survey
;;šú. ¶úš Ó UVWYšÙ&ù

2023 NCLEX-PN® Test Plan



Psychosocial Integrity

Psychosocial Integrity Report of Findings from the

Pharmacological Therapies

Pharmacological Therapies
Report of Findings from the
2021 LPN/VN Practice Analysis: Linking the NCLEX-PN® Examination to Practice

,

,

,

,

,

,

,

,

,

,

,

,

,

, §ò·,ò§&Ä §ú½ ù úÝ& Ýú& §:Äú , !;•§ M ; §&Ä

,

,

Reduction of Risk Potential

III. Administration of the NCLEX-PN®

½ÄòÝ:Ä ÝúÓ Ä@§ùÝú§&Ý ú &Ù§& , Ä . ù , &Ä &Ä.Ùú ò ÓA §ú½ ùÄ§ , ÄùÄú&
&Ä.Ùú ò ÓA ÄòÄ.& Ý&Äù &Ù§& ù§&.Ù &ÜÄ .§ú½Ý½§&Ä´ §¶ÝòÝ&Aš •ÜÄ Ý&
Ù§:Ä ¶ÄÄú .ò§ ÝLÄ½ ¶A &Ä & ò§ú .§&ÄÓ A §ú½ òÄ:Äò Ò ½ÝÒL., ò&A § ;Ä
&ÜÄ .§ú½Ý½§&Ä §ú ;Ä §ú Ý&Äù• &ÜÄ . ù , &Ä .§ò., ò§&Ä §ú §¶ÝòÝ&A Ä &Ý

& § ú ½ § ½ š • Ù Ä Ä Ý ú L @ Ä ½ Ä . Ä ú & § Ó Ä Ò . § ú ½ Ý ½ § & Ä & Ù § & § Ò § Ý ò

Similar Items

§ ú ; Ä Ä ½ & Ù Ä L & Ý & Ä ù Ý ú . Ä . & ò Ä š • Ù Ä . § ú ½ Ý ½ § & Ä Ý Ý ú & , . & Ä ½ & § ò ;

r Ä : Ý Ä ; Ý ú Ó ú ; Ä § ú ½ 1 , Ä Ý ú Ó

& . ú Ý ½ Ä & Ù Ä § ú ; Ä § ú ½ . Ù § ú Ó Ä Ý & • Ý Ò ú Ä . Ä § Ä š 7 ; Ä : Ä • ú . Ä & Ù Ä . §

Scoring the NCLEX®

ù , & Ä Ý G Ä ½ ½ § & Ý : Ä • Ä & Ý ú Ó

• Ù Ä V M " > Ý ½ Ý Ò Ò Ä Ä ú & Ò ù § & § ½ Ý & Ý ú § ò L @ Ä ½ a ò Ä ú Ó & Ù Ä @ § ù Ý ú § & Ý ú Ä : Ä A . § ú ½ Ý ½ § & Ä š 0 Ý @ Ä ½ a ò Ä ú Ó & Ù Ä @ § ù Ý ú § & Ý ú Ä ú , Ä & Ù § & & Ù Ä ½ Ý Ò L . , . § ú ½ Ý ½ § & Ä Ý & Ù Ä Ä Ò Ä • & Ù Ä Ä . Ä ú & § Ó Ä . Ä . & Ý & Ù Ä Ý ú ½ Ý . § Ò & Ù Ä

½ Ý Ò L . , ò & Ý & Ä ù š • Ù Ý ù Ä & Ù ½ : Ý ½ Ä ò Ä § . . , § & Ä Ý ú Ò ù § & Ý ú § ¶ , & & Ù

• Ù Ä V M " > , Ä • & § ½ ù Ý ú Ý & Ä Ý & Ä ù š • Ý § ¶ ò Ä & ½ , . Ä Ä , ò & & Ù § & , Ý ú Ó Ò Ä ; Ä Ý & Ä ù ¶ A & § Ó Ä & Ý ú Ó Ý & Ä ù & & Ù Ä . § ú ½ Ý ½ § & Ä ' § ¶ Ý ò Ý & Ä š • Ù

§ ú Ý & Ä ù • & Ù Ä . ù , & Ä Ä a Ä & Ý ù § & Ä & Ù Ä . § ú ½ Ý ½ § & Ä ' § ¶ Ý ò Ý & Ä š - Ý & Ù Ä § .

• Ä ú , Ä & Ù § & Ä § . Ù . § ú ½ Ý ½ § & Ä ' Ä @ § ù . ú & § Ý ú Ä ú , Ó Ù Ý & Ä ù Ò ù Ä

V š ú Ý & Ä ù Ý Ä ò Ä . & Ä ½ & Ù § & & Ù Ä . § ú ½ Ý ½ § & Ä Ý Ä @ Ä . & Ä ½ & L ú ½ . Ù § ò ò . § ú ½ Ý ½ § & Ä ' § ¶ Ý ò Ý & Ä ¶ § Ä ½ ú í ñ : " š P Ä ½ ely 10% 0 -1.4 DD00F200DD0126014100020C4

Ü ,ò½ ú & ¶Ä & Ä§ A & ½ÝÒL.,ò& §ú½ &ÜÄ Ä@§ùÝú§&Ý ú .§ú ¶&§
 ·§ú½Ý½§&Ä´ §¶ÝòÝ&A Ò ù &ÜÄ Ý&Äùš

Pretest Items

0 • & Ò,ú·&Ý ú Ä òA• &ÜÄ ½ÝÒL.,ò&A Ò Ä§·Ü Ý&Äù ù, & ¶Ä iú ;ú Ýú
 &ÜÄ ½ÝÒL.,ò&A Ò Ä&Ä & Ý&Äù Ý ,úíú ;ú Ýú §½:§ú·Ä• &ÜÄ Ä Ý&Äù § Ä Ü
 ·§ú½Ý½§&Ä´ §¶ÝòÝ&A §ú½ ,¶ Ä ,Äú&òA ù§iÝúÓ § ºÒ§Ýò ½Ä·Ý Ý ú š -ÜÄú
 &§ú½§ ½ • &ÜÄA ·§ú ¶Ä §½ùÝúÝ &Ä Ä½ ú Ò,&, Ä Ä@§ùÝú§&Ý ú § Ä §&Ý

Passing and Failing

y·Äú§ Ý ™U” ·ÜÄ jYÖ úL½Äú·Ä ;ú&Ä :§ò r,òÄ

Ý& Ý jYÖ ·Ä &§Ýú &Ü§& &ÜÄ ·§ú½Ý½§&Ä´ §¶ÝòÝ&A Ý ÄÝ&ÜÄ ·òÄ§ òA §¶

Scenario #2: Maximum-Length Exam

y ùÄ ·§ú½Ý½§&Ä´ §¶ÝòÝ&A òÄ:Äò ;Ýòò ¶Ä :Ä A ·ò Ä & &ÜÄ § ÝúÓ &§ú½
 ½Ý ÄÓ§ ½ &ÜÄ jYÖ · úL½Äú·Ä Ýú&Ä :§ò ,òÄ §ú½ · ú Ý½Ä úòA &ÜÄ Lú§ò
 , ;Ò &ÜÄ Lú§ò §¶ÝòÝ&A Ä &Ýù§&Ä Ý §& §¶ :Ä &ÜÄ § ÝúÓ &§ú½§ ½• &
 , ;Ò &ÜÄ Lú§ò §¶ÝòÝ&A Ä &Ýù§&Ä Ý ¶Äò ; &ÜÄ § ÝúÓ &§ú½§ ½• &ÜÄ ·§

Scenario #3: Run-Out-of-Time Rule (R.O.O.T.)

½Ä&Ä ùÝúÄ½ ;Ý&Ü jYÖ ·Ä &§Ýú&A ;ÜÄ&ÜÄ &ÜÄ ·§ú½Ý½§&Ä Ü§ § Ä½ Ò
 ,
 , ;Ò §& òÄ§ & &ÜÄ ùÝúÝù,ù ú,ù¶Ä Ò Ä ,Ý Ä½ Ý&Äù ;Ä Ä §ú ;Ä Ä½• &ÜÄÜ

Scoring Items

Types of Items on the NCLEX-PN®

NCLEX® Terminology

Client: ; ú ½ Ý : Ý ½ , § ò • Ò § ù Ý ò A Ó , • ; Ù Ý · Ù Ý ú · ò , ½ Ä Ý Ó ú Ý L · § ú & & Ù Ä § ú ½

Order:

Prescription: ; ú & Ä : Ä ú & Ý ú § Ý & Ä ò § & Ä & ù Ä ½ Ý · § & Ý ú Ä · Ý L · § ò ò A § ½ Ý Ä · & Ä

Primary Health Care Provider:

Ò ù , ò § & Ä Ä · Ý & Ý ú § ú ½ ½ Ä ú ¶ Ä Ù § ò Ò Ò & Ù Ä · ò Ý Ä ú & · § ; Ä ò ò § Ä

Unlicensed Assistive Personnel (UAP):

Please note: Order and Prescription terminology has been updated for the 2023 Test Plan.

" @ § ù Ý ú § & Ý ú y Ä · , Ý & A § ú ½ ú L ½ Ä ú & Ý § ò Ý & A

§ ú ½ ½ Ä ú & Ò ò ò ; § & Ä & · Ä ú & Ä § ½ ù Ý ú Ý & § & ' ; § ú Ý ú Ó & ½ Ý · ú & Ý ú

Appendix A

not limited

½: § ú · Ä Ý Ä · & Ý : Ä

,

,

,

½: · § · A

,

, Ý · , Ý ½ Ä ú & Ý L Ä ½ & Ä § & ù Ä ú & & Ý ú ; Ý & Ù · ò Ý Ä ú & § ú ½ Ä Ä · & & Ù Ä ½ Ä

,

,

Assignments/Delegation

,

,

,

,

Client Rights

, ; ú Ò ù · ò Ý Ä ú & Ò Ý ú ½ Ý : Ý ½ , § ò Ý Ó Ù & ! Ä š Ó š • · ú L ½ Ä ú & Ý § ò Ý & A • Ý ú Ò ù Ä 1

,

,

,

ò ò § ¶ § & Ý ú ; Ý & Ù ; ú & Ä ½ Ý · Ý ò Ý ú § A · Ä § ù

,

,

,

,

,

ú · Ä & Ò U § ú § Ó Ä ù Ä ú & § ú ½ y , Ä : Ý Ý ú

, r Ä · Ó ú Ý G Ä § ú ½ Ä & & § Ò Ò · ú M Ý · & •

,

,

*Activity statement from 2021 LPN/VN practice analysis

,

,

,

,

úL½Äú&ÝðÝ&A ;úÒ ù§&Ý ú yÄ., Ý&A

, ;½Äú&ÝÒA &§ÒÒ §.&Ý ú &Ù§& Ýù §.& ÄòÝÄú& § úL½Äú&ÝðÝ&A §ú½ Ýú&

!ÄšÓš• §.Ä & ùÄ½Ý.ð Ä. ½ • ½Ý ., Ý ú §& ú, Ä ´ &§&Ý ú• .Ù§úÓÄ

, rÄ. ÓúÝGÄ &§ÒÒ ùÄù¶Ä §ú½ .òÝÄú& ,ú½Ä &§ú½ÝúÓ Ò . úL½Äú&ÝðÝ&

,

, U§Ýú&§Ýú .òÝÄú& . úL½Äú&ÝðÝ&A•

,

Continuity of Care

,

,

,

,

,

,

Establishing Priorities

,

,

,

,

Ethical Practice

,

,

,

,

,

Informed Consent

,

,

,

*Activity statement from 2021 LPN/VN practice analysis

Information Technology

Legal Responsibilities

Referral Process

Resource Management

*Activity statement from 2021 LPN/VN practice analysis

Sample Item

best

Uš±"ú. , §ÓÄ &ÙÄ .òÝÄú& & Ýú. Ä§ Ä ½§ÝòA M,Ý½ Ýú&§iÄš²
Vš± ù¶,ò§&Ä &ÙÄ .òÝÄú& VT Ò& !Zš[ù§ Ä:Ä A X Ù , ¶ÄÓÝúúY
T]TTš² (key)

Ä@Ä .Ý Ä š²

Ò § ;§òiÄ š²

(Key)

*Activity statement from 2021 LPN/VN practice analysis

Safety and Infection Control

Safety and Infection Control Report of Findings from the 2021 LPN/VN Practice Analysis: Linking the NCLEX-PN® Examination to Practice
, , , , , , " : § ò , § & Ä & Ù Ä § Ý § & Ä ú Ä Ò Ù Ä § ò & Ù . § Ä : Ý ½ Ä ´ ½ Ä Ò ,

*Activity statement from 2021 LPN/VN practice analysis

, ‡ Ä Ö§·ÝòÝ&A ·òÝÄú& Ý½Äú&ÝL·§&Ý ú ·Ä½, Ä !ÄšÓš• ·òÝÄú& ú§ùÄ ¶§

,

,

,

, rÄù :Ä L Ä Ù§G§ ½ Ò ù ·òÝÄú& ·§ Ä § Ä§

,

,

, ":§ò,§&Ä &ÙÄ § Ý§&ÄúÄ Ò ÙÄ§ò&Ù ·§ Ä :Ý½Ä ´ ½Ä Ò ·òÝÄú&

Emergency Response Plan

,

, o § &Ý·Ý § &0B700A7012600DD010300FASr30mEm1n4ym1 1 qb0A70126>13>>> BDCir0B706>13>>> Bm1 1 c

,

,

, r Ä ù ðÎ-êÿiØ ÿñÈÌpái- Ñ:Èi êpÿ

,

, ði§ ÝñÈÌpái>Dê ½ÿêïð • af>Ýp j Provide client with appre person13.1addrEFFaniss un

*Activity statement from 2021 LPN/VN practice analysis

rÄ &ÝúÓ Ò ;ú·Ý½Äú& ":Äú& ; ÄÓ,ò§ _·., Äú·Ä •§ Ý§ú·Ä

,

,

,

Safe Use of Equipment

,

,

,

Security Plan

, ;úÝ&Ý§&Ä §ú½ § &Ý·Ý §&Ä Ýú Ä., Ý&A §òÄ & !ÄšÓš• ÝúÒ§ú& §¶½,·&Ý ú

,

,

Standard Precautions/Transmission-Based Precautions/Surgical Asepsis

,

,

,

,

,

,

,

,

,

, yÄ& , § &Ä ÝòÄ LÄò½

,

*Activity statement from 2021 LPN/VN practice analysis

Sample Item

Uš± oò §·Ä A , Û§ú½ ú & ÛÄ òÝúÓš²

Vš± œ , Û , ò½ òÝÄ úÄ ú & ÛÄ òÝúÓš²

Wš± oò §·Ä A , § ù §· A , · ÛÄ & š² (key)

Xš ± œ , ; Ý ò ò úÄÄ½ & · ĩ & § & §ú½ ÝúÓ Ý & Ý úš²

*Activity statement from 2021 LPN/VN practice analysis

Health Promotion and Maintenance

Health Promotion and Maintenance Report of Findings from the 2021 LPN/VN Practice Analysis: Linking the NCLEX-PN® Examination to Practice
' ' § ½ ò Ä · Ä ú & · ò Ý Ä ú & § Ó Ä W & Ù , Ó Ù U [A Ä § '

*Activity statement from 2021 LPN/VN practice analysis

not limited

Aging Process

,

,

,

W & Ù , Ó Ù U [A Ä § •

, o : Ý ½ Ä - § Ä & Ù § & ù Ä Ä & & Ù Ä ú Ä Ä ½ Ò & Ù Ä § ½ , ò & . ò Ý Ä ú & § Ó Ä U \ & Ù

, o : Ý ½ Ä - § Ä & Ù § & ù Ä Ä & & Ù Ä ú Ä Ä ½ Ò & Ù Ä § ½ , ò & . ò Ý Ä ú & § Ó Ä Z Y § ú ½

ú & Ä^a ; ú & §^a o & § & , ù § ú ½ V Ä ; ¶ ú § Ä

,

,

,

,

,

,

,

,

,

,

,

,

,

,

Community Resources

,

,

,

Data Collection Techniques

,

,

,

, . , ù Ä ú & L ú ½ Ý ú Ó § . . ½ Ý ú Ó & § Ó Ä ú . A Ò § . Ý ò Ý & A ò Ý . Ý Ä . Ä ½ , Ä

,

*Activity statement from 2021 LPN/VN practice analysis

Ä:Äò ùÄú&§ò y&§ÓÄ §ú½ • §ú Ý&Ý ú

- ,
- ,
- ,
- ,
- ,
- ,
- ,
- ,
- ,
- ,
- ,
- ,
- ,

7Ä§ò&Ù o ù &Ý ú Ý Ä§ Ä o Ä:Äú&Ý ú

- ,
- ,
- ,
- ,
- ,
- ,
- ,
- ,
- ,
- ,
- ,
- ,
- ,
- ,
- ,
- ,
- ,
- ,
- ,
- ,

7ÝÓÙ^arÝ ĩ ÄÙ§:Ý

- ,
- ,
- ,
- ,

*Activity statement from 2021 LPN/VN practice analysis

Lifestyle Choices

- ,
- ,
- ,
- ,
- ,
- ,
- ,
- ,
- ,
- ,

Self-Care

- ,
- ,
- ,

Select all that apply.

(key)

(key)

Y š Ù § ú ½^a & ^a ù , & Ù ù : Ä ù Ä ú & (key)

*Activity statement from 2021 LPN/VN practice analysis

,
,
,
,
,

ÄÛ§:Ý ð U§ú§ÓÄüÄú&

,
,
,
,
,
,
,
,
,
,
,
,
,
,
,
,

Ý & .òÝÄú& ;Ý&Û §.ÛÝÄ:ÝúÓ ÄòÒ^a. ú& ò Ò ¶ÄÛ§:Ý !ÄšÓš• . ú& §.&

Coping Mechanisms

,
,
,
,
,
,
,
,
,
,
,
,
,

*Activity statement from 2021 LPN/VN practice analysis

Ý Ý ;ú&Ä :Äú&Ý ú

,

,

, òòÄ·& ½§&§ ú ·òÝÄú&´ &Äú&Ý§ò Ò :Ý òÄú·Ä & ÄòÒ §ú½ &ÜÄ •

,

,

,

,

,

,

,ò&, §ò ;§ ÄúÄ

,

,

,

,

,

End-of-Life Concepts

, ;½Äú&ÝÒA ·òÝÄú& Äú½^a Ò^aòÝÒÄ úÄÄ½ !ÄšÓš• Lú§ú·Ý§ò · ú·Ä ú • ÒÄ§ •

,

,

,

,

1 ÝÄÒ §ú½ M

,

,

,

,

Mental Health Concepts

,

,

,

,

*Activity statement from 2021 LPN/VN practice analysis

Therapeutic Communication

,

,

,

,

,

,

,

,

• ÙÄ § Ä, & Ý. "ú:Ý úùÄú&

,

,

,

,

,

Sample Item

§ .òÝÄú& ;Ù Ù§½ § & ĩÄ Y ½§A §Ó š -ÙÝ·Ù Ò &ÙÄ Ò òò ;ÝúÓ

¶Ä·§ùÄ Ýòòš² (key)

;Ý&Ù ùÄš²

Wš; Ä§& ùÄ§ò Ýú ùA , Ä' ù ùA , Ä ;Ýòò ú & Ù§:Ä &
Ä§& ùÄ§ò §ò úÄš²

:Ý Ý&ÝúÓ ùA , Äš²

*Activity statement from 2021 LPN/VN practice analysis

Elimination

,

*Activity statement from 2021 LPN/VN practice analysis

Nutrition and Oral Hydration

- , ; ½ Ä ú & Ý Ò A · ò Ý Ä ú & & Ä ú & Ý § ò Ò § Ý § & Ý ú ! Ä š Ó š • Ò Ä Ä ½ Ý ú Ó & , ¶ Ä • Ä ½
- ,
- ,
- ,
- ,
- ,
- ,
- ,
- ,
- ,
- ,
- ,

Personal Hygiene

- ,
- ,
- ,
- ,

Postmortem Care

- ,
- ,
- ,
- ,
- , " ú , Ä Ä Ý ½ Ä ú & Ý L · § & Ý ú Ò · ò Ý Ä ú & Ý & & § ú & & ù Ó , Ä Ò , ú Ä

Rest and Sleep

- ,
- ,
- ,

*Activity statement from 2021 LPN/VN practice analysis

Sample Item

Uš±•ÙÄ &šÝ Ù ,ò½ ¶Ä §: Ý½Ä½ ;ÙÝòÄ , ÝúÓ . ,&•ÙÄ š²
Vš±•ÙÄ Äò¶ ; ù, & &šA & šÝÓÙ& ;ÙÝòÄ šù¶,òš&ÝúÓ ;Ý&Ù . ,
Wš±•Ù ÄÄ LúÓÄ ;Ý½&Ù Ù ,ò½ Ä § š&Ä &ÙÄ §@ÝòòšÄ šú½ &
(key)

, ÝúÓ &ÙÄ X^a Ýú& . ,&•Ù ÓšÝ&š²

*Activity statement from 2021 LPN/VN practice analysis

Pharmacological Therapies

,

Pharmacological Therapies Report of Findings from the

*Activity statement from 2021 LPN/VN practice analysis

,

,

,

,

, U úÝ& §ú&Ý·Ý §&Ä½ Ýú&Ä §·&Ý ú §ù úÓ ·òÝÄú& Ä · Ý¶Ä½ ùÄ½Ý·§&Ý

,

,

,

,

Dosage Calculations

,

,

Expected Actions/Outcomes

,

,

,

,

,

,

,

Medication Administration

,

,

,

,

,

,

*Activity statement from 2021 LPN/VN practice analysis

,
,
,
,
,
,
,
,
,
,
,
,
,

šò·,òš&Ä šú½ ù úÝ& Ýú& š:Äú , !;•š M ; š&Ä•

Pharmacological Pain Management

,
,
,

Sample Item

Uš±•ÜÄ ùÄ½Ý·š&Ý ú ùšA ·š, Ä ½ A ù ,&Üš² (key)
Vš±; Ü ,ò½ · ú ,ùÄ š ò ;^a Ä Ý½,Ä ½ÝÄ& ;ÜÝòÄ &šĩÝúÓ òšúGš

òšúGš ÝúÄš²

òÄ:Äò Ò &ÜÄ ùÄ½Ý·š&Ý úš²

*Activity statement from 2021 LPN/VN practice analysis

*Activity statement from 2021 LPN/VN practice analysis

not limited

ÜşúÓÄ ¶ú ùşòÝ&ÝÄ Ýú •Ý&şò yÝÓú

- ,
- ,
- ,

Diagnostic Tests

, oÄ Ò ù şú ÄòÄ.& .ş ½Ý Ó şù !"K1 " 1ş•

- ,
- ,

Mş¶ ş& A •şò, Ä

- ,
- ,
- ,
- ,
- ,
- ,
- ,
- ,
- ,
- ,

Potential for Alterations in Body Systems

, ;½Äú&ÝÒA .òÝÄú& ;Ý&Ù Ýú. Äş Ä½ Ý ĩ Ò Ýú ,ÒL.ÝÄú& ¶ò ½ .Ý .,òş&Ý

- ,
- ,
- ,
- ,
- ,
- ,
- ,
- ,
- ,

Potential for Complications of Diagnostic Tests/Treatments/Procedures

- ,
- ,

*Activity statement from 2021 LPN/VN practice analysis

,
,
,
,
,
,
,
,
,
,
,

Potential for Complications from Surgical Procedures and Health Alterations

,
,
,
,
,
,

Therapeutic Procedures

,
,
,
,
,

Sample Item
: ùÝ&Ä½ UYT ùM Ò ¶ò ½ ^a &ÝúÓÄ½ Ó ÄÄú òÝ ,Ý½š -ÙÝ·Ù Ò &ÙÄ
priority
(key)

*Activity statement from 2021 LPN/VN practice analysis

,

,

*Activity statement from 2021 LPN/VN practice analysis

,

*Activity statement from 2021 LPN/VN practice analysis

Appendix B

Item Writing Tips

Steps to Item Writing

Step 1.

Step 2.

Step 3.

Step 4.

Step 5.

Step 6.

Step 7.

Appendix C

References

McMillan, J. H. (2011). *Classroom assessment techniques: A practical guide*. Boston, MA: Allyn and Bacon.

Standards for Educational and Psychological Testing.

Bloom, B. S. (1956). *Taxonomy of educational objectives: The classification of educational goals in the domain of cognition*. New York: Longmans, Green and Co.

Bloom's taxonomy of educational objectives.

Brookhart, D. M. (2013). *Classroom assessment techniques: A practical guide*. Boston, MA: Allyn and Bacon.

Brookhart, D. M. (2013). *Classroom assessment techniques: A practical guide*. Boston, MA: Allyn and Bacon.

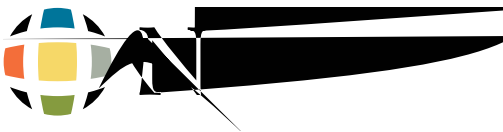

111 E. Wacker Drive, Suite 2900, Chicago, IL 60601-4277
312.525.3600 | www.ncsbn.org